

"EXHIBIT A"

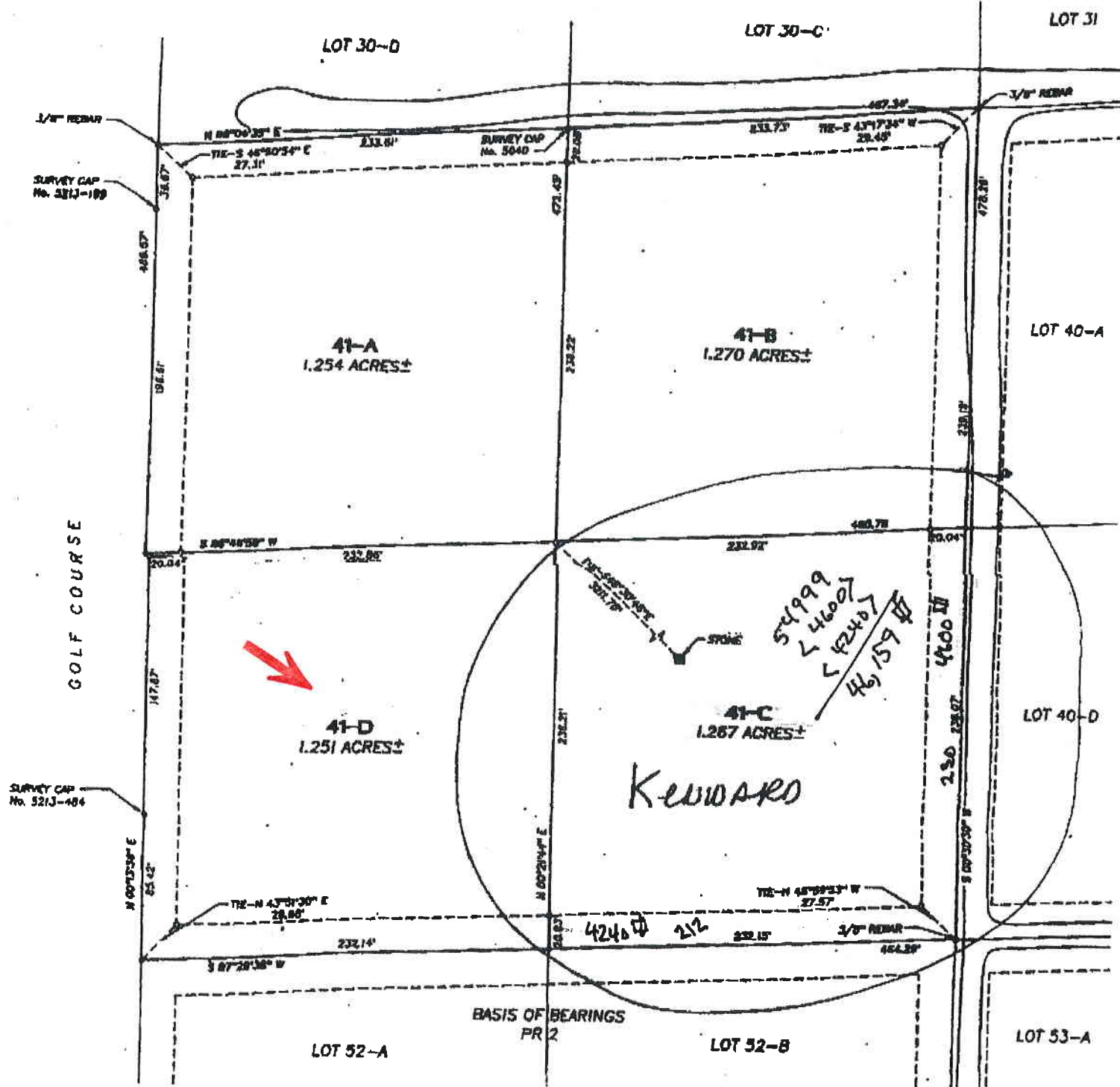

PROPERTY DESCRIPTION OF LOT 41-A, VISTA LINDA SUBDIVISION

ALL THAT CERTAIN PARCEL OF LAND LYING AND BEING SITUATE WITHIN LOT 41, VISTA LINDA SUBDIVISION, WITHIN THE GILJOBA GRANT, WITHIN THE COUNTY OF TAZO AND WITHIN THE STATE OF NEW MEXICO, BEING MORE PARTICULARLY DESCRIBED BY METES AND BOUNDS AS FOLLOWS:

BEGINNING AT THE SOUTHWEST CORNER OF THE TRACT OF LAND DESCRIBED HEREWITH, FROM WHENCE A STONE MONUMENT SET IN A HOUND OF STONE...

PROPERTY DESCRIPTION OF LOT 41-B, VISTA LINDA SUBDIVISION

ALL THAT CERTAIN PARCEL OF LAND LYING AND BEING SITUATE WITHIN LOT 41, VISTA LINDA SUBDIVISION, WITHIN THE GILJOBA GRANT, WITHIN THE COUNTY OF TAZO AND WITHIN THE STATE OF NEW MEXICO, BEING MORE PARTICULARLY DESCRIBED BY METES AND BOUNDS AS FOLLOWS:

BEGINNING AT THE SOUTHWEST CORNER OF THE TRACT OF LAND DESCRIBED HEREWITH, FROM WHENCE A STONE MONUMENT SET IN A HOUND OF STONE...