

TAOS MESA ESTATES
 TAOS COUNTY, NEW MEXICO
 Scale 1"=100' 12/7/61
 Irvin L. Sackell - Surveyor
 N.M.L.S. No. 1435
 M.E. DeLonge - Designer

STATE OF NEW MEXICO)
 COUNTY OF TAOS) ss

I hereby certify that this instrument was filed for record on the _____ day of _____, 196____, at _____ o'clock _____ M and was duly recorded in Book _____ Page _____ of the maps and plats records of Taos County, New Mexico.

By: _____

STATE OF NEW MEXICO)
 COUNTY OF TAOS) ss

The foregoing instrument was acknowledged before me this _____ day of _____, 1961

by: _____
 Notary Public
 My commission expires _____

2-125

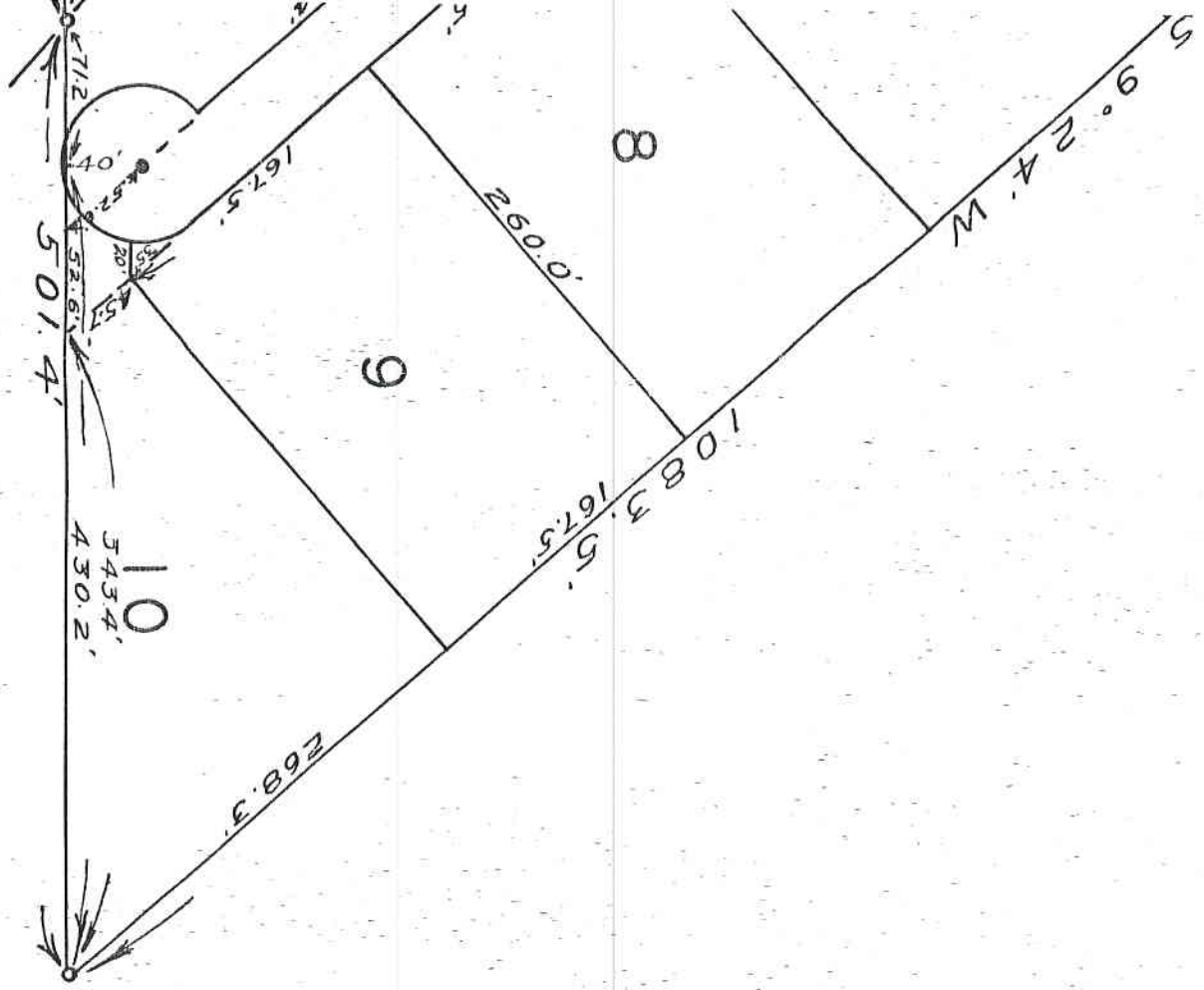
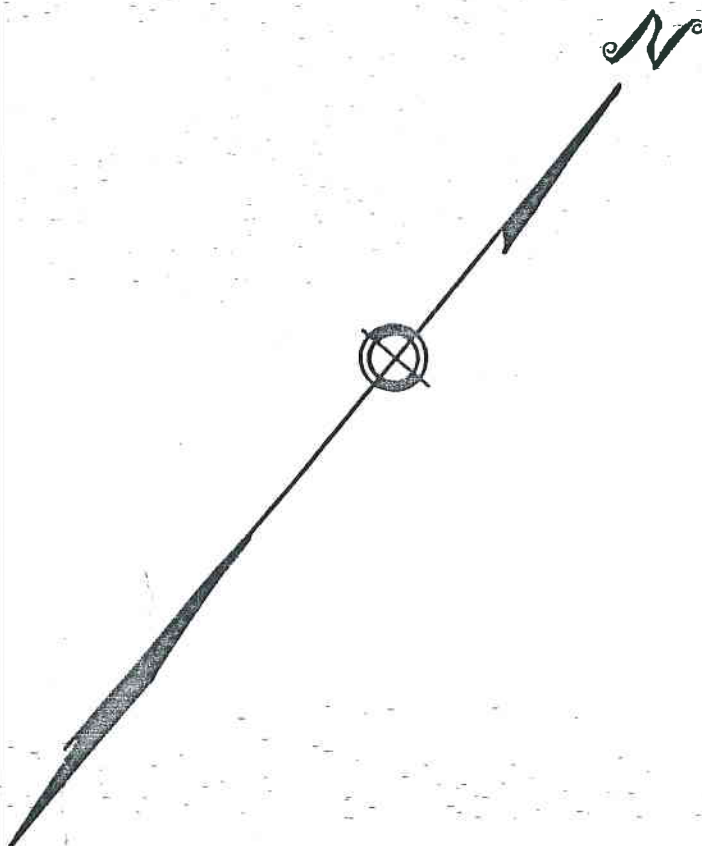

TAOS MESA ESTATES

TAOS COUNTY, NEW MEXICO

Scale 1" = 100' 12/7/61

Irvin L. Sackett - Surveyor

N.M.L.S. No. 1435

M.E. DeLonge - Designer

UNIT NO. 1

See - 5-1-61