

NEW MEXICO STATE ENGINEER OFFICE
APPLICATION FOR PERMIT TO USE UNDERGROUND WATERS
IN ACCORDANCE WITH SECTION 72-12-1 NEW MEXICO STATUTES

1. APPLICANT

Name: G MICHAEL TARLETON Work Phone: 5757768396
Contact: _____ Home Phone: _____
Address: PO BOX 2234

City: TAOS State: NM Zip: 87571

2. LOCATION OF WELL (E thru H optional)

A. East _____ meters, North _____ meters, UTM_Zone __, Datum _____

B. X = 1831311.0 feet, Y = 1992523.0 feet,
Coord System 5 - NAD 1983 SP FT NM Central
in the ANTONE LEROUX/ANTONIO MARTINEZ Grant.
U.S.G.S Quad Map _____

C. Latitude _____ Longitude _____

D. Lot No. 2 Block No. NA of Unit/tract NA of the
CHAMISA VISTA Subdivision recorded in Taos County.

E. Tract No. _____ Map No. _____ of the _____

F. Is this well within a municipality? ___ if yes, where? _____

G. Give State Engineer File Number if existing well _____

H. On land owned by _____ APPLICANT

3. USE OF WATER

DCN: Domestic well (house or other dwelling constructed for sale).

2001 SEP 24 PM 1:23
OFFICE OF STATE ENGINEER
SANTA FE, NEW MEXICO

**NEW MEXICO STATE ENGINEER OFFICE
APPLICATION FOR PERMIT TO USE UNDERGROUND WATERS
IN ACCORDANCE WITH SECTION 72-12-1 NEW MEXICO STATUTES**

4. WELL INFORMATION (Change, Repair, Drill, Test, Supplement)

Name of well driller and driller license number:

Approximate depth _____ feet, Outside diameter of casing _____ inches.

Replacement well

Repair or Deepen:

Clean out well to original depth

Deepen well from _____ to _____ feet

Other _____

Supplemental well

5. ADDITIONAL STATEMENTS OR EXPLANATIONS

CONSTRUCTION FOR RE SALE. SERVES LOTS 1-6

ACKNOWLEDGEMENT FOR NATURAL PERSONS

I, Michael Tardito affirm that the foregoing statements are true to
(Please Print)

the best of my knowledge and belief, By: _____

Michael Tardito

Signature

Signature

**NEW MEXICO STATE ENGINEER OFFICE
APPLICATION FOR PERMIT TO USE UNDERGROUND WATERS
IN ACCORDANCE WITH SECTION 72-12-1 NEW MEXICO STATUTES**

GENERAL CONDITIONS OF APPROVAL (A thru O)

- 06-A The maximum amount of water that may be appropriated under this permit is 1.000 acre-feet in any year.
- 06-B The well shall be drilled by a driller licensed in the State of New Mexico in accordance with Section 72-12-12 New Mexico Statutes Annotated. A licensed driller shall not be required for the construction of a driven well; provided that the casing shall not exceed two and three-eighths (2 3/8) inches outside diameter (Section 72-12-12).
- 06-C Driller's well record must be filed with the State Engineer within 20 days after the well is drilled or driven. Well record forms will be provided by the State Engineer upon request.
- 06-D The casing shall not exceed 7 inches outside diameter except under specific conditions in which reasons satisfactory to the State Engineer are shown.
- 06-E To request a change to the use of water authorized under this permit, the permittee shall file an application with the State Engineer.
- 06-F An application for a new 72-12-1.1 domestic well permit where the proposed point of diversion is to be located on the same legal lot of record as an operational 72-12-1.1 domestic well shall be treated as an application for a supplemental well.
- 06-G If artesian water is encountered, all rules and regulations pertaining to the drilling and casing of artesian wells shall be complied with.
- 06-H The drilling of the well and amount and uses of water permitted are subject to such limitations as may be imposed by a court or by lawful municipal or county ordinance which are more restrictive than the conditions of this permit and applicable State Engineer regulations.
- 06-I The permittee shall utilize the highest and best technology available to ensure conservation of water to the maximum extent practical.

**NEW MEXICO STATE ENGINEER OFFICE
APPLICATION FOR PERMIT TO USE UNDERGROUND WATERS
IN ACCORDANCE WITH SECTION 72-12-1 NEW MEXICO STATUTES**

GENERAL CONDITIONS OF APPROVAL (Continued)

- 06-J The well shall be set back a minimum of 50 ft. from an existing well of other ownership unless a variance has been granted by the State Engineer. The State Engineer may grant a variance for a replacement well or to allow for maximum spacing of the well from a source of groundwater contamination. The well shall be set back from potential sources of contamination in accordance with rules and regulations of the NM Environment Department.
- 06-K Pursuant to section 72-8-1 NMSA, the permittee shall allow the State Engineer and his representatives entry upon private property for the performance of their respective duties, including access to the well for meter reading and water level measurement.
- 06-L The permit is subject to cancellation for non-compliance with the conditions of approval or if otherwise not exercised in accordance with the terms of the permit.
- 06-M The right to divert water under this permit is subject to curtailment by priority administration as implemented by the State Engineer or a court.
- 06-N In the event of any change of ownership to this permit the new owner shall file a change of ownership form with the State Engineer in accordance with Section 72-1-2.1 NMSA.
- 06-O This well permit shall automatically expire unless the well is completed and the well record is filed with the State Engineer within one year of the date of issuance of the permit. It is the responsibility of the permit holder to ensure that the well record has been properly filed with the State Engineer.

SPECIFIC CONDITIONS OF APPROVAL

- 06-16 This permit authorizes the drilling of a well to accompany a house or other dwelling being constructed for sale. Water may only be diverted for activities directly related to the construction of the dwelling that the well will serve. Upon sale of the house or dwelling, the permit holder shall provide the new owner notice in writing of the requirement to file a change of ownership with the State Engineer for the domestic well permit. A copy of the notice shall be filed at the Office of the State Engineer along with a copy of the deed or other instrument of conveyance which conveyed the land upon which the domestic well is located.

**NEW MEXICO STATE ENGINEER OFFICE
APPLICATION FOR PERMIT TO USE UNDERGROUND WATERS
IN ACCORDANCE WITH SECTION 72-12-1 NEW MEXICO STATUTES**

SPECIFIC CONDITIONS OF APPROVAL (Continued)

- 06-16A Condition 16 shall automatically expire when the Office of the State Engineer accepts a change of ownership for filing in the name of the new owner intending to divert water from the well. No water may be diverted from the 72-12-1.1 domestic well by the new owner until a change of ownership has been recorded at the Office of the State Engineer and a 72-12-1.1 domestic well permit has been issued in the name of the new owner.
- 06-10 Total diversion from all wells under this permit number shall not exceed 1,000 acre-feet per annum.
- LOG This permit will automatically expire unless the well RG 89817 POD1 is completed and the well record filed on or before 09/23/2008.

ACTION OF STATE ENGINEER

This application is approved for the use indicated, subject to all general conditions and to specific conditions listed above.

Witness my hand and seal this 24 day of Sep A.D., 2007

John R. D Antonio, Jr., P.E., State Engineer

By: Karen Bloss

Karen Bloss

Locator Tool Report

General Information:

Application ID: 28 Date: 09-24-2007 Time: 11:48:42

WR File Number: RG 89817 Well #2
Purpose: POINT OF DIVERSION

Applicant First Name: G MICHAEL
Applicant Last Name: TARLETON

GW Basin: RIO GRANDE
County: TAOS

Critical Management Area Name(s): NONE
Special Condition Area Name(s): NONE
Land Grant Name: ANTOINE LEROUX/ANTONIO MARTINEZ

PLSS Description (New Mexico Principal Meridian):

PLSS description is not available for this location.

Coordinate System Details:

Geographic Coordinates:

Latitude: 36 Degrees 28 Minutes 27.1 Seconds N
Longitude: 105 Degrees 36 Minutes 2.5 Seconds W

Universal Transverse Mercator Zone: 13N

NAD 1983(92) (Meters)	N: 4,036,714	E: 446,185
NAD 1983(92) (Survey Feet)	N: 13,243,784	E: 1,463,860
NAD 1927 (Meters)	N: 4,036,509	E: 446,235
NAD 1927 (Survey Feet)	N: 13,243,112	E: 1,464,022

State Plane Coordinate System Zone: New Mexico Central

NAD 1983(92) (Meters)	N: 607,322	E: 558,185
NAD 1983(92) (Survey Feet)	N: 1,992,523 y	E: 1,831,311 X
NAD 1927 (Meters)	N: 607,302	E: 210,637
NAD 1927 (Survey Feet)	N: 1,992,456	E: 691,066

NEW MEXICO OFFICE OF STATE ENGINEER

Locator Tool Report

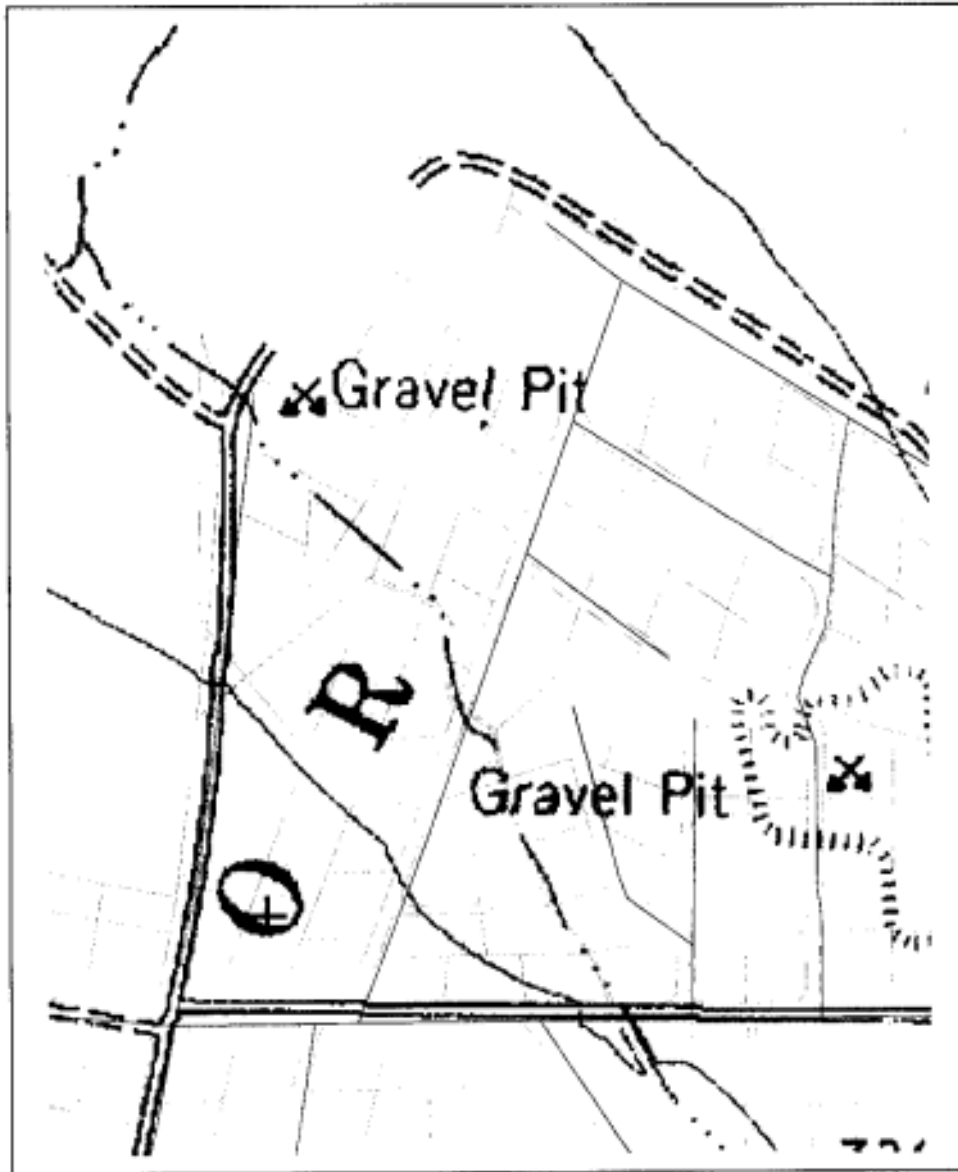

WR File Number: RG

Scale: 1:6,646

Northing/Easting: UTM83(92) (Meter): N: 4,036,714

E: 446,185

Northing/Easting: SPCS83(92) (Feet): N: 1,992,523

E: 1,831,311

GW Basin: Rio Grande

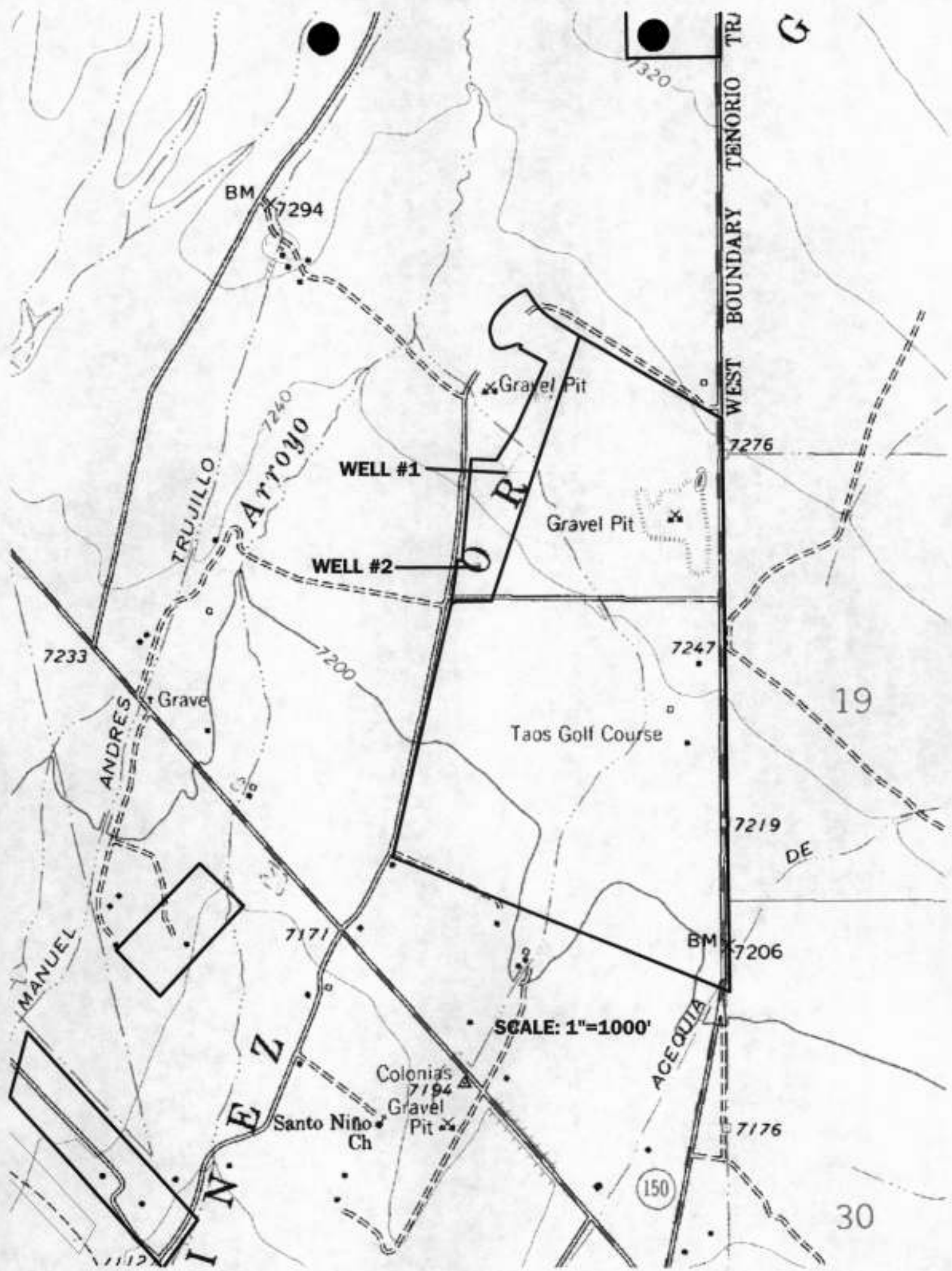

BM 7294

1320

WEST BOUNDARY TENORIO TRUJILLO

TRUJILLO Arroyo

WELL #1

Gravel Pit

WELL #2

Gravel Pit

7276

7233

ANDRES

Grave

7200

7247

Taos Golf Course

19

7219

DE

MANUEL

7171

BM 7206

SCALE: 1"=1000'

Colonias 7194

Gravel Pit

Santo Nino Ch

ACEQUIA

7176

150

30

1112

John R. D Antonio, Jr., P.E.
State Engineer



Santa Fe Office
PO BOX 25102
SANTA FE, NM 87504-5102

STATE OF NEW MEXICO

Trn Nbr: 389938
File Nbr: RG 89817

OFFICE OF THE STATE ENGINEER

Sep. 24, 2007

G MICHAEL TARLSTON
PO BOX 2234
TAOS, NM 87571

Greetings:

Enclosed is your copy of the 72-12-1 Permit which has been approved. Your attention is called to the Specific and the General Conditions of Approval of this permit.

In accordance with General Condition C, a well record shall be filed in this office within twenty (20) days after completion of drilling. The well record is proof of completion of the well. IT IS YOUR RESPONSIBILITY TO ASSURE THAT THE WELL LOG BE FILED WITHIN 20 DAYS OF DRILLING THE WELL.

This permit will expire on or before 09/23/2008, unless the well has been drilled and the well log filed in this office.

Sincerely,

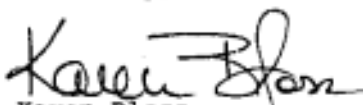
Karen Bloss
(505)827-6120

Enclosure

cc: Albuquerque Office

wr_01app

OFFICE OF THE STATE ENGINEER/INTERSTATE STREAM COMMISSION — SANTA FE OFFICE

OFFICIAL RECEIPT NUMBER: 6: 29420 DATE: 9/24/07 FILE NO.: RG-88817- RG-89817

TOTAL: 251.00 RECEIVED: Two hundred fifty-one DOLLARS CHECK NO.: 1133 CASH:

PAYOR: S. Michael Taylor ADDRESS: PO Box 2231 CITY: Taos STATE: NM

ZIP: 87571 RECEIVED BY: POB

INSTRUCTIONS: Indicate the number of actions to the left of the appropriate type of filing. Complete the receipt information. Original to payor; pink copy to Program Support/ASD; yellow copy to Water Rights, Santa Fe Office, and goldenrod copy for district file. If you make a mistake, void original and all copies and submit to Program Support/ASD along with valid receipts.

A. Ground Water Rights Filing Fees

- 1 Declaration of Water Right \$ 1.00
- 2 Application to Appropriate; Domestic (72-12-1.1) \$ 125.00
- Application for Stock Well \$ 5.00
- Application to Repair or Deepen (72-12-1.1) \$ 75.00
- Application to Replacement 72-12-1.1 Well \$ 75.00
- Application for Supplemental 72-12-1 Well \$ 125.00
- Application to Change Purpose of Use of 72-12-1 Well \$ 75.00
- Application to Appropriate Irrig., Mun., Ind., or Comm. Use \$ 25.00
- Application for Supplemental Well \$ 25.00
- Application to Change Location of Non-72-12-1 Well \$ 25.00
- Application to Change Place or Purpose of Use \$ 25.00
- Application to Change Location of Well and Place and/or Purpose of Use \$ 50.00
- Application to Combine Wells and/or Use \$ 25.00
- Application for Extension of Time \$ 25.00
- Proof of Completion of Well \$ 25.00
- Proof of Application to Beneficial Use \$ 25.00
- Application for Plan of Replacement \$ 25.00
- Application to Change Point of Diversion and Place and/or Purpose of Use from Surface Water to Ground Water \$ 50.00
- Application for Test, Exploratory, or Observation Well \$ 5.00
- Change of Ownership of Water Right \$ 2.00

B. Surface Water Rights Filing Fees

- 1. Declaration of Water Right
- 2. Amended Declaration
- 3. Declaration of Livestock Water Impoundment
- 4. Application for Livestock Water Impoundment
- 5. Application to Appropriate
- 6. Notice of Intent to Appropriate
- 7. Application to Change Point of Diversion
- 8. Application to Change Place and/or Purpose of Use
- 9. Application to Change Point of Diversion and Place and/or Purpose of Use
- 10. Application to Change Point of Diversion and Place and/or Purpose of Use from Ground Water to Surface Water
- 11. Application for Extension of Time
- 12. Supplemental Well to a Surface Right
- 13. Return Flow Credit
- 14. Proof of Completion of Works
- 15. Proof of Application of Water to Beneficial Use
- 16. Water Development Plan
- 17. Change of Ownership

C. Miscellaneous Fees

- 1. Application for Well Driller's License \$ 10.00
- 2. Application for Renewal of Well Driller's License \$ 25.00
- 3. Application to Amend Well Driller's License \$ 10.00
- Application for Livestock Water Impoundment \$ 10.00
- Application to Appropriate \$ 25.00
- Notice of Intent to Appropriate \$ 25.00
- Application to Change Point of Diversion \$ 100.00
- Application to Change Place and/or Purpose of Use \$ 100.00
- Application to Change Point of Diversion and Place and/or Purpose of Use \$ 200.00

D. Reproduction of Documents

- _____ @ 0.20¢/copy \$ _____
- _____ Map(s) \$ _____

E. Certification

- _____ \$ _____
- _____ \$ _____

F. Other

- _____ \$ 200.00
- _____ \$ 50.00
- _____ \$ 100.00
- _____ \$ 100.00
- _____ \$ 25.00

G. COMMENTS:

- _____ \$ 25.00
- _____ \$ 100.00
- _____ \$ 5.00