

**Town of T1**  
**Informati**  
**Land Use:**  
 PROPERTY /  
 209 Ribak Ln  
**OWNER:**  
 Mary H. Mor  
**OWNER MAI**  
 P.O. Box 11,  
**Dwelling**  
 1/1 65 SQ-FIT  
 EXISTING T  
 2/1 NO ADD.  
 FROM EXIS

**Legend**

- (E) DENOTES EXISTING
- (R) DENOTES RELOCATED
- (N) DENOTES NEW WORK
- (T) DENOTES TREE TO REMAIN
- (F) DENOTES FIXTURE
- (S) DENOTES SWITCHING & DIMMING T.M.
- (L) DENOTES SOLAR

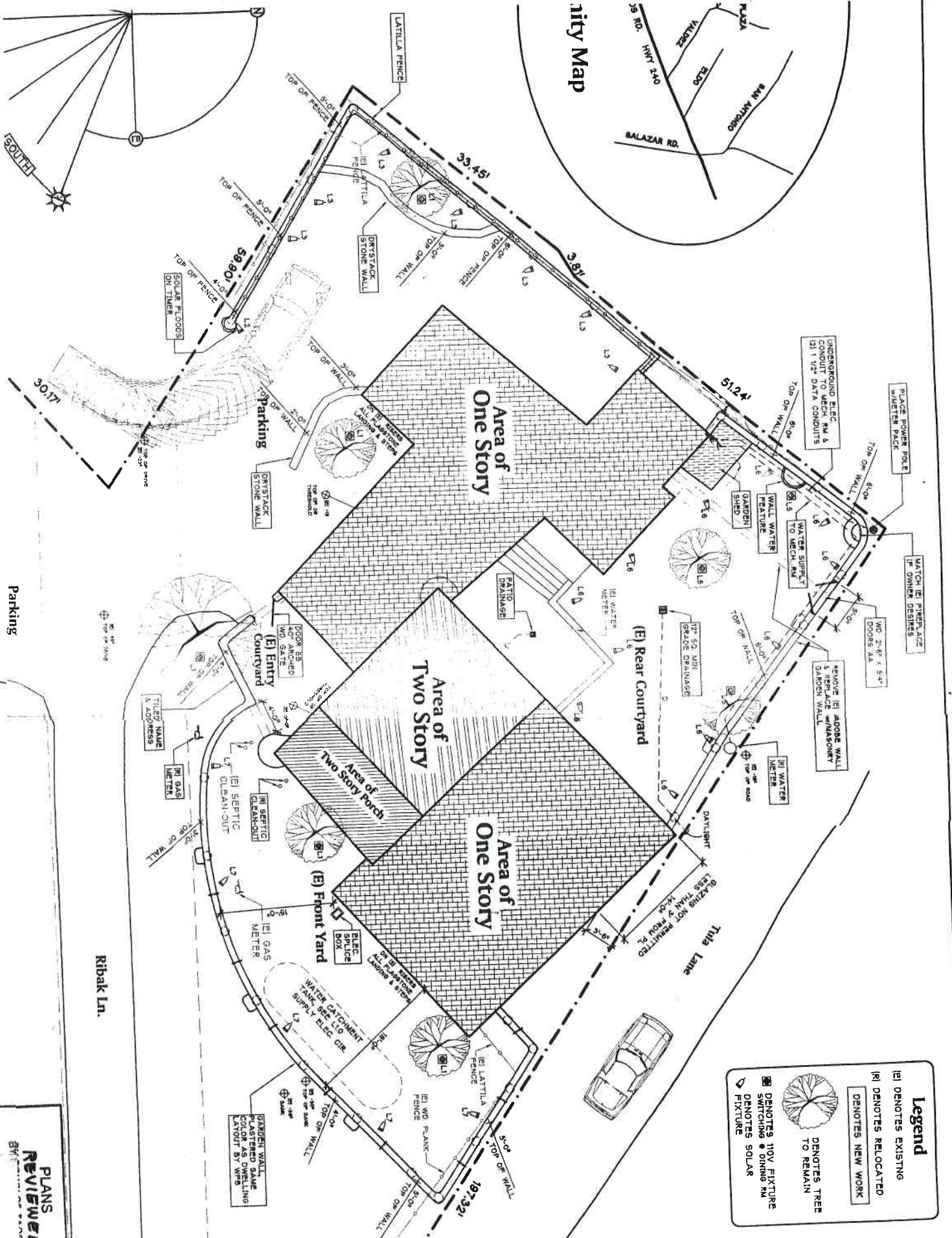

**PLANS**  
**REVIEWED**  
 BY: [Signature]

Parking

Ribak Ln.

City Map

