

NOTE:
Property is subject to easements for
irrigation ditches and existing utility lines (see Bk. M130, 513-517)

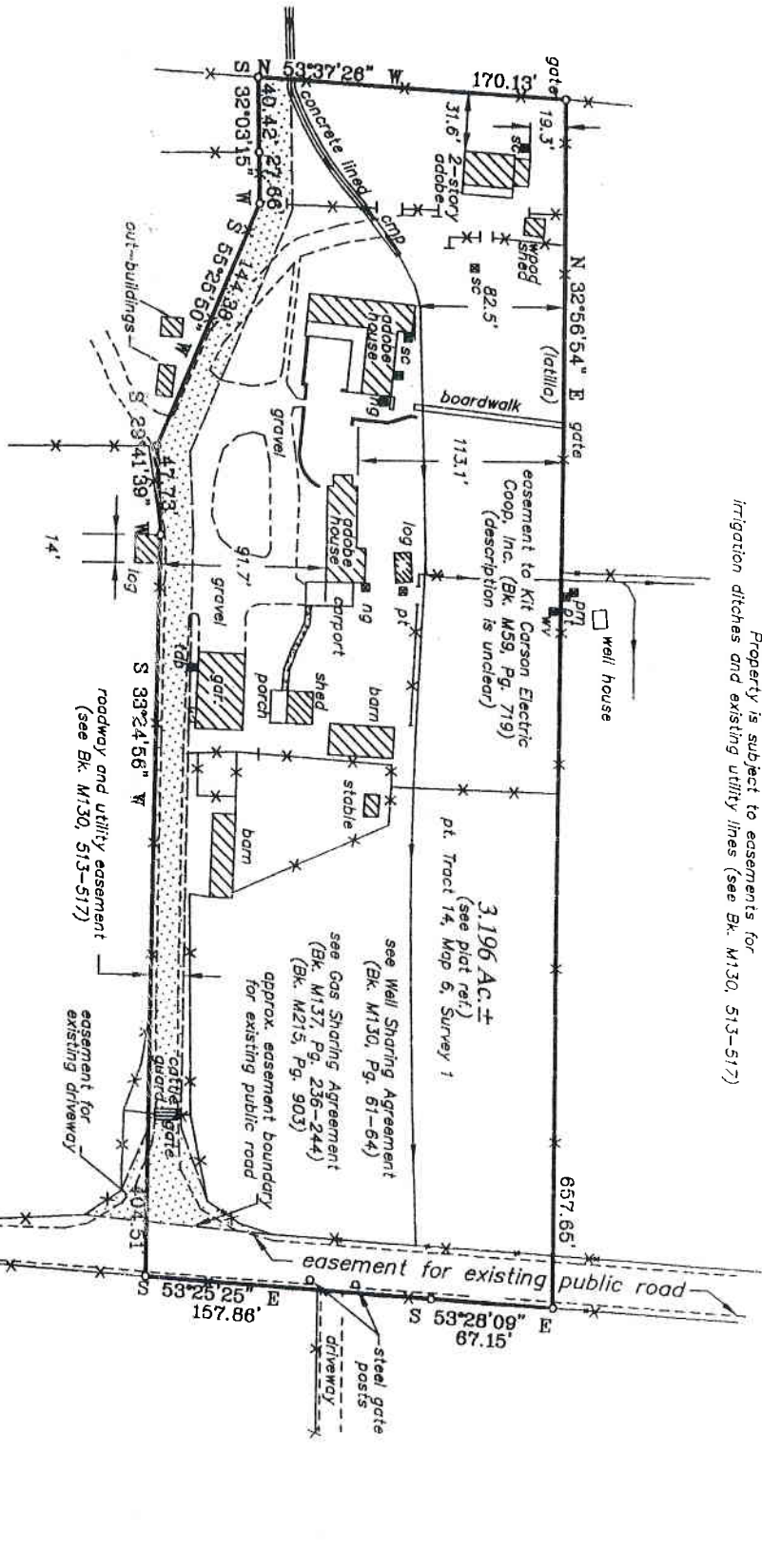

- LEGEND:
- o survey point
 - water valve
 - electric meter
 - sewer ceanouts
 - natural gas meter
 - power transformer box
 - fence
 - easement boundary
 - irrigation ditch
 - existing road
 - area subject to easement
 - pt
 - ng
 - sc
 - pm
 - vw

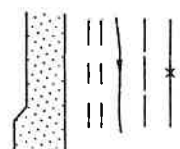



Map prepared by
Rio Grande Surveying Service
 Box 6351, Toas, New Mexico
 (505) 758-2901

draftsman: sc plotted: sc approved: sc

Surveyor's Inspection Report

This is to certify to:
 Title Co.: First NW Title & Abstract Co.
 Underwriter: First America
 Lender: n/a

That on 07/27/00, I made an inspection of the premises situated at: near Rio Chiquito Road and Este Es Road intersection, part of Tract 14, Map 6, Survey 1

PLAT REFERENCE: Courses are from the following:
 Survey plat entitled "San Felipe del Rio to Starr Cross," RGS5 survey no. R3552-2, by James D. Cowi, NMLS no. 5213, dated 05/29, amended 10/21/92.
 Error of closure is one foot of error for every 195,000 ft. along the perimeter of the legal description provided.

Easements shown herein are as listed in Title Commitment No. 99005408 by Title Co. First NW Title & Abstract Co.

See the sketch portion of this report for location of rights-of-way, existing roads or trails, water courses, ponds or lakes, cemeteries, utility lines and accessories, joint driveways, walkways, walls, steps, garages, or roofs, apparent encroachments of buildings, signs, fences, or overhangs; physical evidence of boundary lines; location of existing buildings; indication of recent construction, alteration or repairs; and approximate distance to lot lines.

NOTE:

Improvement location is based on previous property surveys. No monuments were set. This tract is subject to all easements, restrictions and reservations of record which pertain. This report is not to be relied upon for the establishment of fences, buildings, or other future improvements. The improvement sketch information shown is based on boundary information taken from a previous survey and may not reflect that which may be disclosed by a boundary survey.

Scott B. Cowi Surveyor, NMLS 12441

**CLAUDIA E. T. KLEEFELD as TRUSTEE of the
 CLAUDIA EVE TAPER KLEEFELD TRUST**

location: near Rancho de Toas Toas County, New Mexico
 scale: 1" = 100' date: 07/27/00 job no.: 13552-2

IMPROVEMENT SKETCH
 This is not a survey for use by a property owner for any purpose.

NOTE:
 Property is subject to easements for irrigation ditches and existing utility lines (see Bk. M120, 513-517)

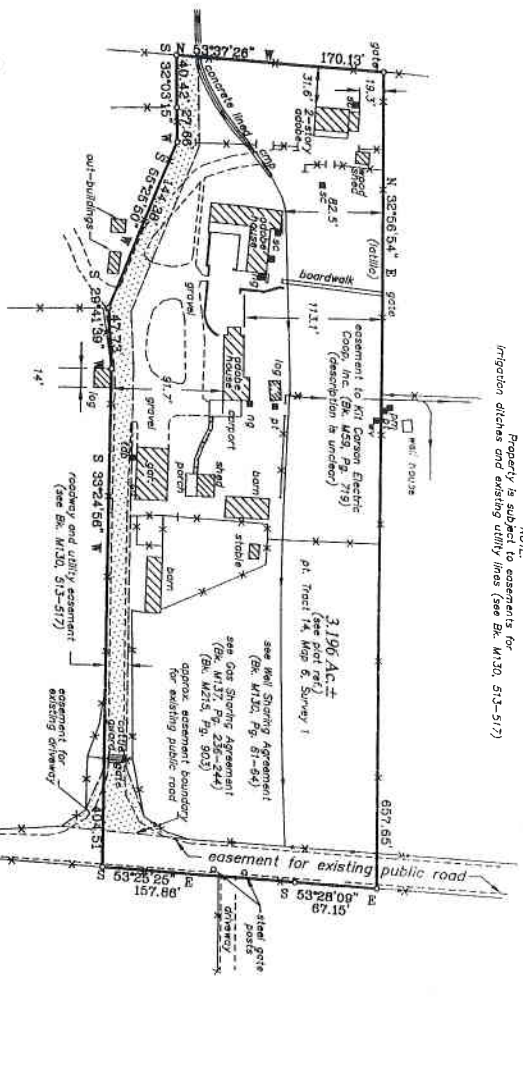

LEGEND:

- survey point
- water valve
- sewer cannauls
- natural gas meter
- power transformer box
- fence
- easement boundary
- irrigation ditch
- existing road
- area subject to easement