

Located within Lot 1 of Section 21, Township 25 North, Range 13 East, NMPM # 2471631
 in Cañon, Taos County, New Mexico.

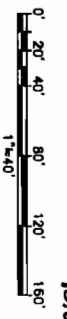

11-22-80
 10-01-A

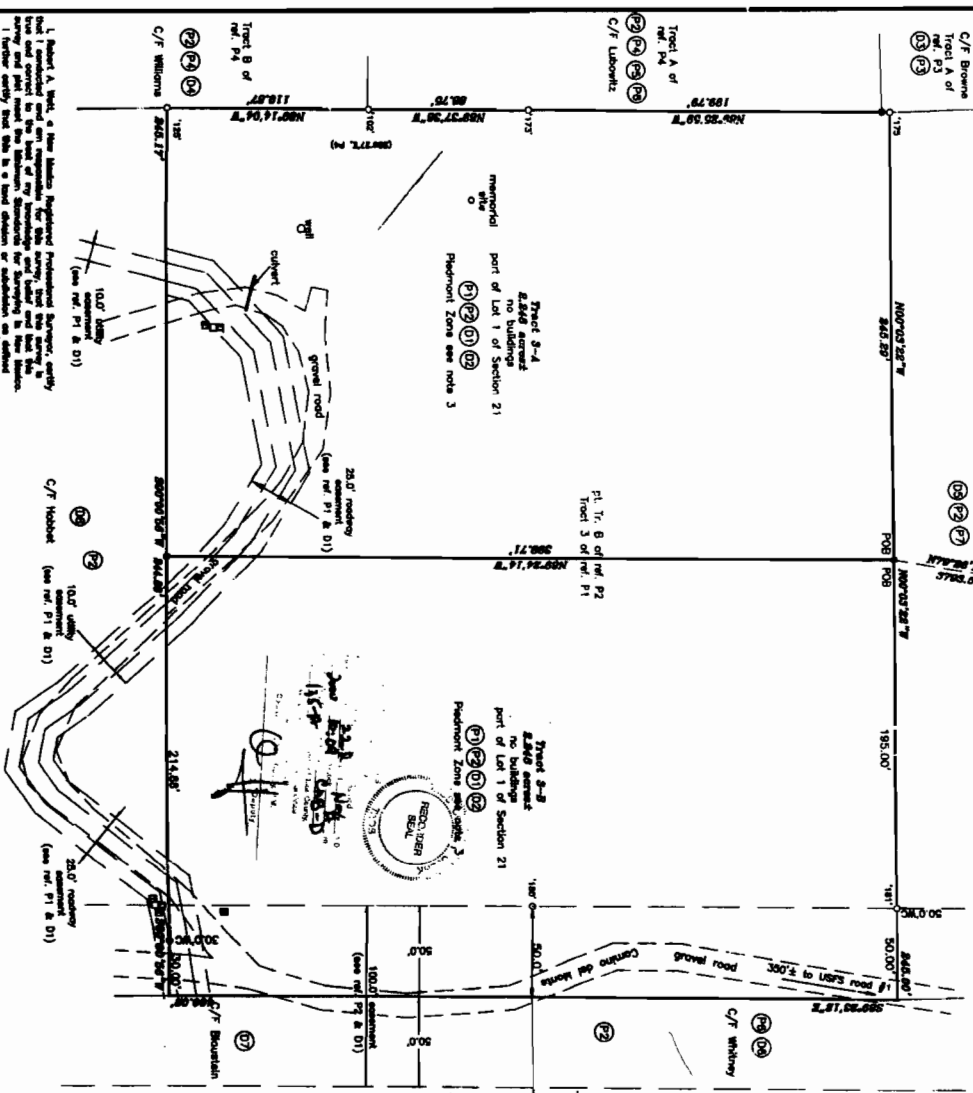

1. Robert A. Wick, of New Mexico Registered Professional Surveyor, hereby certifies that this survey was made in accordance with the laws of the State of New Mexico and that the same is a true and correct representation of the actual survey made by him or under his direction and supervision. He further certifies that this is a final plat, and that the same is subject to the provisions of the laws of the State of New Mexico relating to the recording of surveys.

Robert A. Wick, Surveyor #11770 Date 09/13/80

Merica Ochoa
 Adam Vigil, Town of Taos Code Administrator
 This plat complies with Article V, Section 8-4 of the Town of Taos Land Use Development Code, Adopted 09/21/78
 6/13/80

LEGEND

- 1/4" NEAR SET w/ CAP STAMPED LS 11770
- 1/4" NEAR FOUND w/ CAP STAMPED LS 5213 WITH NO. AS SHOWN
- ▲ USBORNS BRASS CAP MONUMENT FOUND
- POINT NOT SET
- DEED REFERENCE
- PLAT REFERENCE
- POB POINT OF BEGINNING
- C/F CLAIMANT OR FORMER OWNERSHIP
- WC WIRELESS CARRIER
- EM ELECTRIC METER
- DET ELECTRIC TRANSFORMER
- MD METEOROLOGICAL METER
- TE TELEPHONE DROP BOX

| Lot | Tract | Area | Owner | Acquire | Release |
|-----|-------|--------|----------------|----------|----------|
| 1 | A | 1.0000 | Robert A. Wick | 09/13/80 | 09/13/80 |
| 2 | B | 1.0000 | Robert A. Wick | 09/13/80 | 09/13/80 |
| 3 | C | 1.0000 | Robert A. Wick | 09/13/80 | 09/13/80 |

SURVEY NOTES

1. This survey is a compilation of information provided or found in a public record. There may be other documents specifying easements, restrictions, or other conditions which may apply to the land surveyed. The surveyor is not responsible for the accuracy of the information shown in public records in record information from references or other sources.
2. This property is located in the Precinct Zone of the Town of Taos. The Town of Taos Code and is subject to all regulations that pertain. Building setbacks are front yard 30', side yard 20' and rear yard 30'.

BEARING BASE

Bearings of this survey are based on

LAND DIVISION SURVEY
 Current owner: Steve Ochoa
 Section 21, T. 25 N., R. 13 E., NMPM
 Survey plat prepared for:



End Trail Surveying, Inc.
 Complete Surveying and
 Mapping Services
 241 South Pueblo Blvd., Suite 10
 Taos, New Mexico 87555
 Phone: (505) 825-1111
 Fax: (505) 825-1112

Steve Ochoa

Drawn by: Development Checked by: Margaret Dole: 09/13/80 Scale: 1"=40' Job no.: 818-02