

Building Sketch

Borrower	Michael R. and Mary J. Butler		
Property Address	1378 Brigs Way		
City	Taos	County	Taos
State	NM	Zip Code	87571
Lender/Client	MB Financial Bank, N.A.		

Note: This sketch is not intended as an architectural drawing. Interior walls are not necessarily to scale. It is provided to assist the reader in visualizing the property.

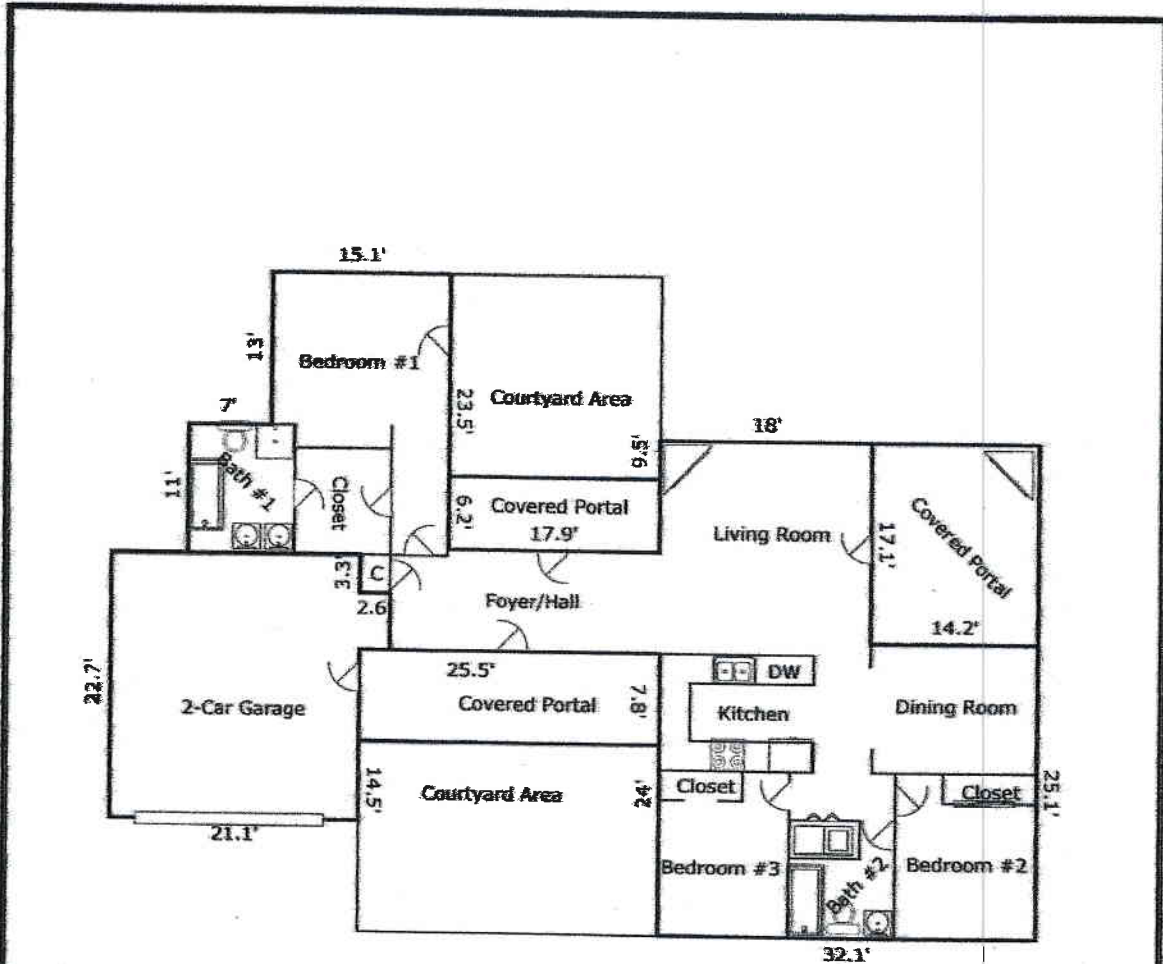

TOTAL Sketch by: la mode, inc.

Area Calculations Summary

Living Area	Area	Calculation Details
First Floor	1757.51 Sq ft	$15.1 \times 13 = 196.3$ $11 \times 14.6 = 160.6$ $32.1 \times 24 = 770.4$ $7.5 \times 10.5 = 78.75$ $3.8 \times 2.6 = 9.88$ $18 \times 9.5 = 171$ $8.7 \times 40.8 = 354.96$ $1.1 \times 14.2 = 15.62$
Total Living Area (Rounded):	1758 Sq ft	
Non-living Area		
2 Car Attached	491.71 Sq ft	$4.9 \times 2.6 = 12.74$ $21.1 \times 22.7 = 478.97$
Covered Portal	198.9 Sq ft	$25.5 \times 7.8 = 198.9$
Covered Portal	242.82 Sq ft	$17.1 \times 14.2 = 242.82$
Covered Portal	110.98 Sq ft	$17.9 \times 6.2 = 110.98$