

IMPROVEMENT SKETCH

This is not a survey for use by a property owner for any purpose

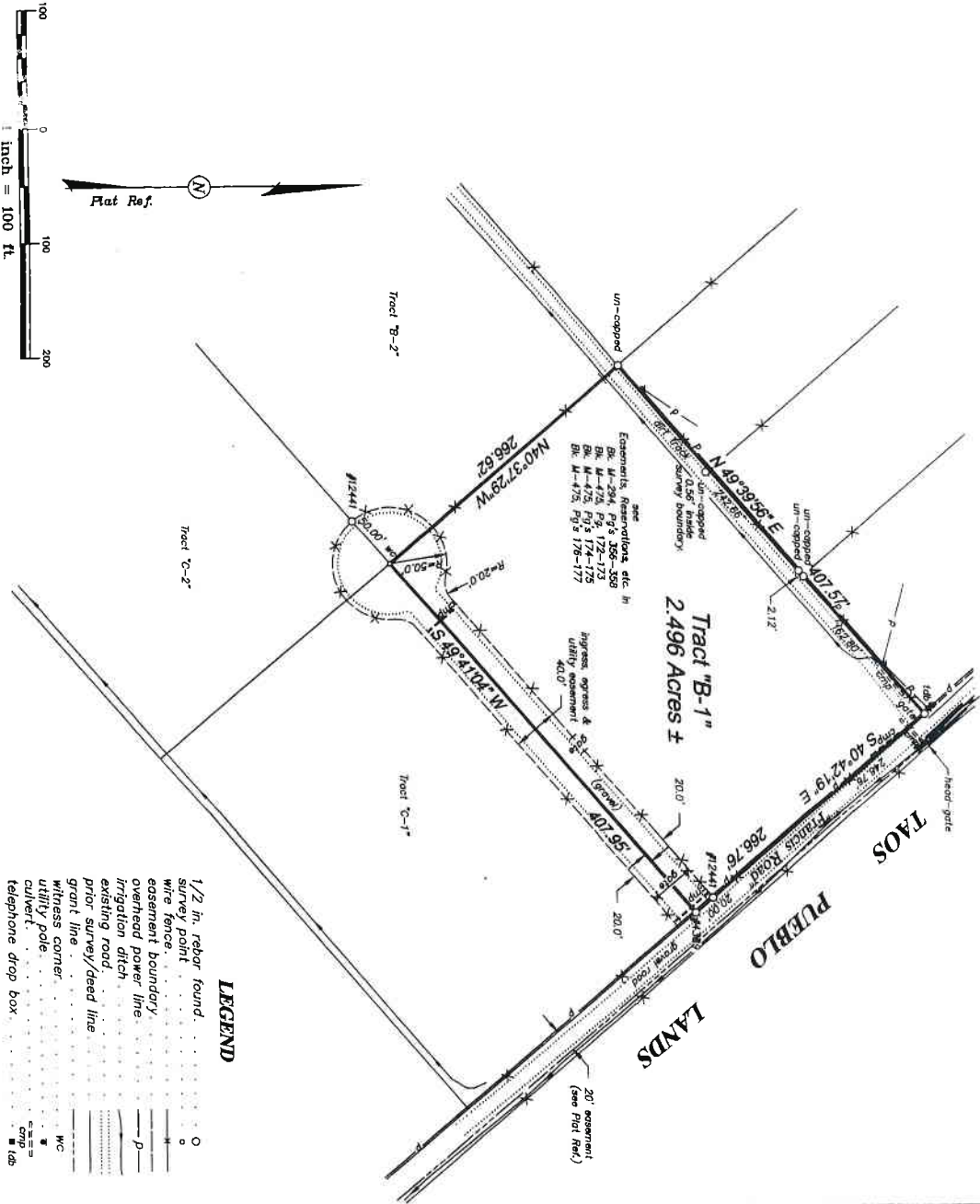

Map prepared by  
**Rio Grande Surveying Service**  
 Box 6351, Taos, New Mexico  
 (505) 758-2901

**Improvement Location Report**

This is to Certify to:  
 Title Co: Taos Title, Inc  
 Underwriter: Lawyers Title Insurance  
 Lender: —  
 That on 04/20/05, I made an inspection of the premises situated at/in El Prado, Taos County, New Mexico, briefly described as: part of Tracts 12 & 13, Map 17, Survey 2

**PLAT REFERENCE:** Courses are from the following: Survey plat entitled 'Ready, Orgull, RESS survey No. L4331-A, by Scott B. Crowl, NMLS# 12441, dated 10/19/2004. Error of closure is one foot of error for every 134,800 ft. along the perimeter of the legal description provided.

Easements shown hereon are as listed in Title Commitment No. 6011000637 Effective: 04/13/05 as provided by Title Co.: Taos Title, Inc.

See the sketch portion of this report for location of rights-of-way, existing roads or trails, water courses, ponds or lakes, canyons, visible utilities and accessories, joint driveways, walkways, walls, steps, garages, or roofs; apparent encroachments of buildings, signs, fences, or overhangs; physical evidence of boundary lines; location of existing buildings, and approximate distance to lot lines.

**NOTE:**

Improvement location is based on previous property surveys. No monuments were set. This tract is subject to all easements, restrictions and reservations of record which pertain. This report is not to be relied upon for the establishment of fences, buildings, or other future improvements. The improvement sketch information shown is based on boundary information taken from a previous survey and may not reflect that which may be disclosed by a boundary survey. The occupancy of the indicated survey monuments has not been verified.

Surveyor, NMLS 12441  
**Scott B. Crowl**

**Orgell to Gallagher**

location: El Prado, Taos County, New Mexico  
 scale: 1" = 100' date: 04/20/2005 job no.: I-4551-B1

INDEXING INFORMATION FOR COUNT

Owner: Teddy Orgell

Township: within projected Sections 6 and 7.

Subdivision: n/o

---

GENERAL INFORMATION

County: Taos

Location: near Taos, New Mexico

Tracts: 12 and 13, Map 17, Survey

US Designation: Part Exception 178, PC 206 F

part Exception 59, PC 155, P1

---

FAMILY TRANSFER BOUNDARY'S

ALTERNATE SUMMARY REV.

Teddy Orgell

Scale: 1" = 100'

Field date: 10/9/2004

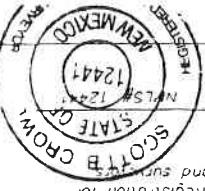

I hereby certify to Teddy Orgell that this plot is a representation of field work performed by me or under my supervision in the field on 10/19/2004 and conforms to the minimum requirements for land surveys as adopted by the New Mexico State Board of Registration for professional engineers and surveyors.

Scott B. Cron

Book Page(s)

03/05/01	M267	876-877
03/06/91	A200	262
09/29/77	A145	358
08/16/00	M248	951-952
12/01/94	A222	989-991
07/26/99	A254	827-828
08/25/90	A232	801
11/06/90	A198	728-729
05/21/85	A212	204
01/19/81	A159	896
02/08/84	A169	741
04/12/84	A218	720
10/21/89	A193	627
03/22/93	A212	469
03/19/93	A174	416
06/15/95	A248	863
12/11/01	M294	356-358

Date

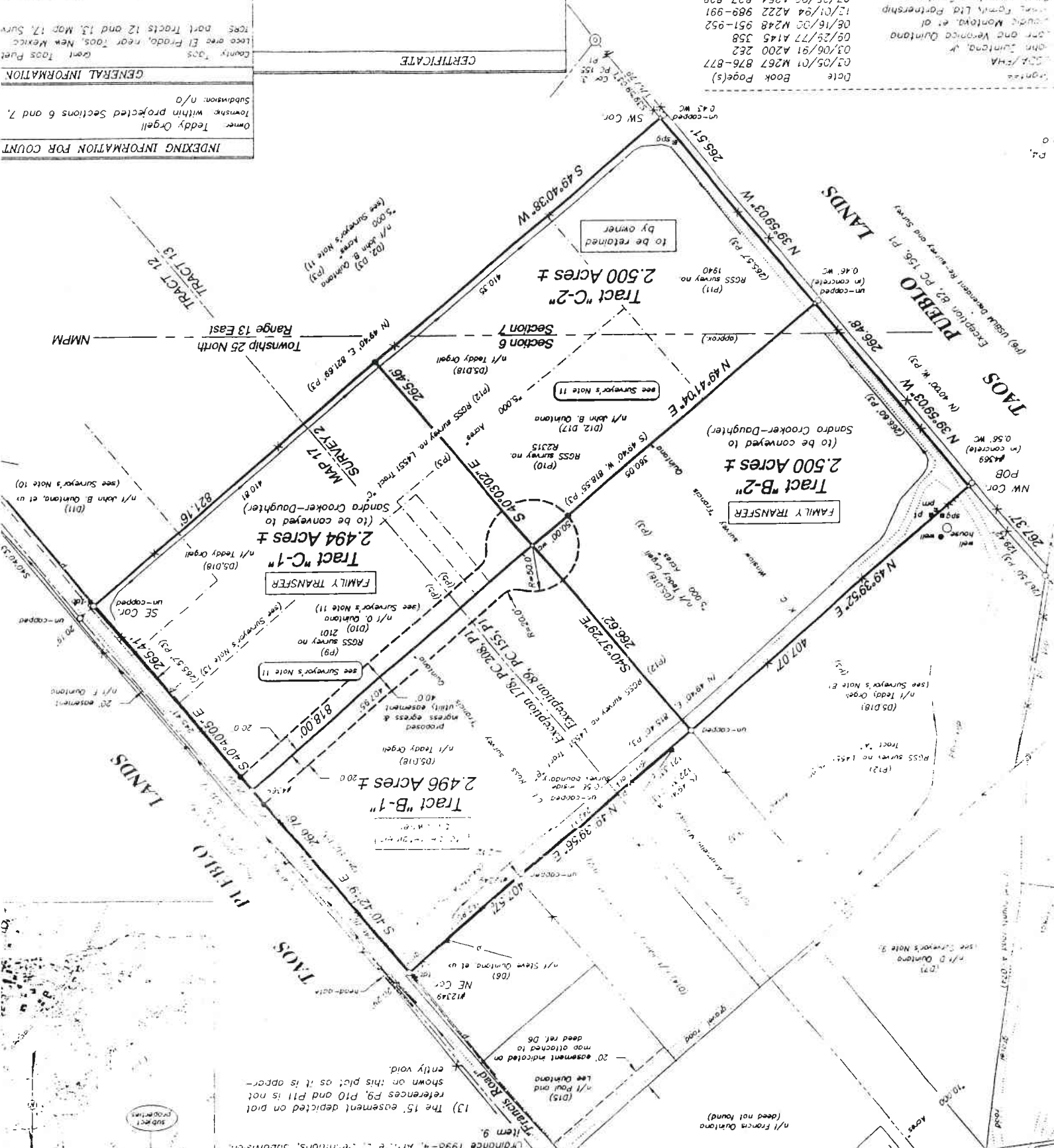

ORDINANCE 1998-4, ARTICLE 3, DEFINITIONS, SUBDIVISION 9.