

Building Sketch

Lender/Client	Wells Fargo Bank, N.A. - M0037061			
Property Address	345 Monte Vista Rd			
City	Taos	County	Taos	State NM Zip Code 87571
Lender/Client	Wells Fargo Bank, N.A. - M0037061			

Note: This sketch is not intended as an architectural drawing. Interior walls are not necessarily to scale. It is provided to assist the reader in visualizing the property.

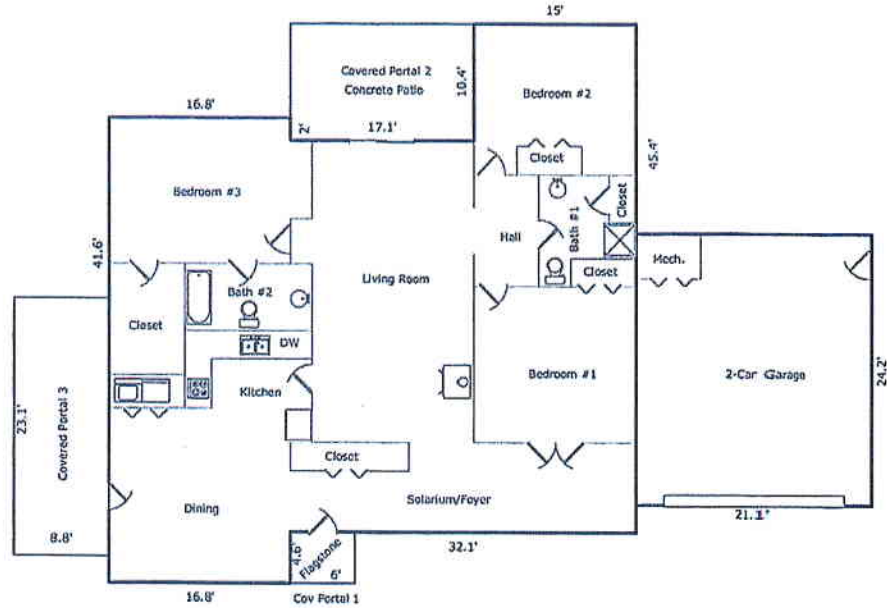

Sketch by Apex Sketch & Standards™

Comments:

AREA CALCULATIONS SUMMARY				LIVING AREA BREAKDOWN		
Code	Description	Net Size	Net Totals	Breakdown		Subtotals
GLAL	First Floor	1978.38	1978.38	First Floor		
GAR	Garage	510.62	510.62	48.9 *	35.0	1711.50
P/P	Covered Portal 1	27.60		4.6 *	16.8	77.28
	covered Portal 2	177.84		2.0 *	16.8	33.60
	Covered Portal 3	203.29	400.72	10.4 *	15.0	156.00
Net LIVABLE Area		(rounded)	1978	4 Items		(rounded) 1978