

**NEW MEXICO OFFICE OF THE STATE ENGINEER**



**APPLICATION FOR PERMIT TO USE UNDERGROUND WATERS IN ACCORDANCE WITH SECTIONS 72-12-1.1, 72-12-1.2, OR 72-12-1.3 NEW MEXICO STATUTES**



For fees, see State Engineer website: <http://www.ose.state.nm.us/>

**1. APPLICANT(S)**

Name: <b>DIANE SEITZ</b>	Name:
Contact or Agent: check here if Agent <input type="checkbox"/>	Contact or Agent: check here if Agent <input type="checkbox"/>
Mailing Address: <b>7 ARROYO DEL ANAMO</b>	Mailing Address:
City: <b>RANCHOS DE TADS</b>	City:
State: <b>N.M.</b> Zip Code: <b>87537</b>	State: Zip Code:
Phone: <b>575-251-7089</b> <input checked="" type="checkbox"/> Home <input type="checkbox"/> Cell Phone (Work):	Phone: <input type="checkbox"/> Home <input type="checkbox"/> Cell Phone (Work):
E-mail (optional): <b>seitzdlj@yahoo.com</b>	E-mail (optional):

**2. WELL LOCATION Required: Coordinate location must be New Mexico State Plane (NAD 83), UTM (NAD 83), or Lat/Long (WGS84). District II (Roswell) and District VII (Cimarron) customers, provide a PLSS location in addition to above.**

NM State Plane (NAD83) - In feet	NM West Zone <input type="checkbox"/> NM Central Zone <input checked="" type="checkbox"/> NM East Zone <input type="checkbox"/>	X (in feet): Y (in feet):
UTM (NAD83) - In meters	UTM Zone 13N <input type="checkbox"/> UTM Zone 12N <input type="checkbox"/>	Easting (in meters): Northing (in meters):
Lat/Long (WGS84) - To 1/10 <sup>th</sup> of second	Latitude: <b>36</b> deg	<b>35</b> min <b>17.1</b> sec
	Longitude: <b>105</b> deg	<b>69.6</b> min <b>36.7</b> sec
Other Location Information (complete the below, if applicable):		
PLSS Quarters or Halves:	Section:	Township: Range:
County: <b>TADS</b>		
Land Grant Name (if applicable): <b>GILJOA</b>		
Lot No: <b>16G</b> Block No: <b>12</b> Unit/Tract:	Subdivision: <b>EL LIANO</b>	
Hydrographic Survey:	Map:	Tract:
Other description relating point of diversion to common landmarks, streets, or other:		
Point of Diversion is on Land Owned by (Required): <b>DIANE SEITZ</b>		

**RECEIVED**

OFFICE OF STATE ENGINEER  
SANTA FE NEW MEXICO

DATE 10-18-13

FOR OSE INTERNAL USE

Application for Permit, Form wr-01, Rev 3/8/12

File Number:	Trm Number: <b>535994</b>
Sub-basin:	POD No. Log Due Date:

**3. PURPOSE OF USE**

Domestic use for one household  
 Livestock watering  
 Domestic use for more than one household. Number of households 2  
 Drinking and sanitary uses that are incidental to the operations of a governmental, commercial, or non-profit facility  
 Prospecting, mining or drilling operations to discover or develop natural resources  
 Construction of public works, highways and roads  
 Domestic use for one household and livestock watering  
 Domestic use for multiple households and livestock watering  
 Domestic well to accompany a house or other dwelling unit constructed for sale

**4. WELL INFORMATION**

File Information: (If existing well, provide OSE no. & indicate below if well is to be replacement, repaired or deepened, or supplemental. If new well, leave blank, as OSE must assign no.)

OSE Well No. (If Existing)	New Well No. (provided by OSE)
Driller Name: <u>GIL VIGIL</u>	Driller License Number: <u>WD 523</u>
Approximate Depth of Well (feet): <u>300</u>	Outside Diameter of Well Casing (inches): <u>5"</u>

<input type="checkbox"/> Replacement well (List all existing wells if more than one):	<input type="checkbox"/> Repair or Deepen: <input type="checkbox"/> Clean out well to original depth <input type="checkbox"/> Deepen well from _____ to _____ ft. <input type="checkbox"/> Other (Explain):	<input type="checkbox"/> Supplemental well (List OSE No. for all wells this will supplement):
--	--	--

**5. ADDITIONAL STATEMENTS OR EXPLANATIONS**

[Empty box for additional statements or explanations]

**ACKNOWLEDGEMENT**

I, We (name of applicant(s)), DAVE SEITZ  
 Print Name(s)

affirm that the foregoing statements are true to the best of (my, our) knowledge and belief.

Dave Seitz  
 Applicant Signature

\_\_\_\_\_  
 Applicant Signature

**ACTION OF THE STATE ENGINEER (FOR OSE USE ONLY)**

This application is approved subject to the attached general and specific conditions of approval.

Witness my hand and seal this \_\_\_\_\_ day of \_\_\_\_\_ 20 \_\_\_\_\_, for the State Engineer,

By: \_\_\_\_\_  
 Signature Print

FOR OSE INTERNAL USE

Application for Permit, Form wr-01, Rev 3/8/12

File Number:	Trm Number:		
Sub-basin:	POD No.	Log Due Date:	

**NEW MEXICO STATE ENGINEER OFFICE  
APPLICATION FOR PERMIT TO USE UNDERGROUND WATERS  
IN ACCORDANCE WITH SECTION 72-12-1 NEW MEXICO STATUTES**

**GENERAL CONDITIONS OF APPROVAL (A thru P)**

- 06-A The maximum amount of water that may be appropriated under this permit is 1.000 acre-feet in any year.
- 06-B The well shall be drilled by a driller licensed in the State of New Mexico in accordance with Section 72-12-12 New Mexico Statutes Annotated. A licensed driller shall not be required for the construction of a driven well; provided that the casing shall not exceed two and three-eighths (2 3/8) inches outside diameter (Section 72-12-12).
- 06-C Driller's well record must be filed with the State Engineer within 20 days after the well is drilled or driven. Well record forms will be provided by the State Engineer upon request.
- 06-D The casing shall not exceed 7 inches outside diameter except under specific conditions in which reasons satisfactory to the State Engineer are shown.
- 06-E To request a change to the use of water authorized under this permit, the permittee shall file an application with the State Engineer.
- 06-F An application for a new 72-12-1.1 domestic well permit where the proposed point of diversion is to be located on the same legal lot of record as an operational 72-12-1.1 domestic well shall be treated as an application for a supplemental well.
- 06-G If artesian water is encountered, all rules and regulations pertaining to the drilling and casing of artesian wells shall be complied with.
- 06-H The drilling of the well and amount and uses of water permitted are subject to such limitations as may be imposed by a court or by lawful municipal or county ordinance which are more restrictive than the conditions of this permit and applicable State Engineer regulations.
- 06-I The permittee shall utilize the highest and best technology available to ensure conservation of water to the maximum extent practical.

Trn Desc: RG 94361  
Log Due Date: 10/24/2014  
Form: wr-01

File Number: RG 94361  
Trn Number: 535994

**NEW MEXICO STATE ENGINEER OFFICE  
APPLICATION FOR PERMIT TO USE UNDERGROUND WATERS  
IN ACCORDANCE WITH SECTION 72-12-1 NEW MEXICO STATUTES**

**GENERAL CONDITIONS OF APPROVAL (Continued)**

- 06-J The well shall be set back a minimum of 50 ft. from an existing well of other ownership unless a variance has been granted by the State Engineer. The State Engineer may grant a variance for a replacement well or to allow for maximum spacing of the well from a source of groundwater contamination. The well shall be set back from potential sources of contamination in accordance with rules and regulations of the NM Environment Department.
- 06-K Pursuant to section 72-8-1 NMSA, the permittee shall allow the State Engineer and his representatives entry upon private property for the performance of their respective duties, including access to the well for meter reading and water level measurement.
- 06-L The permit is subject to cancellation for non-compliance with the conditions of approval or if otherwise not exercised in accordance with the terms of the permit.
- 06-M The right to divert water under this permit is subject to curtailment by priority administration as implemented by the State Engineer or a court.
- 06-N In the event of any change of ownership to this permit the new owner shall file a change of ownership form with the State Engineer in accordance with Section 72-1-2.1 NMSA.
- 06-O This well permit shall automatically expire unless the well is completed and the well record is filed with the State Engineer within one year of the date of issuance of the permit. It is the responsibility of the permit holder to ensure that the well record has been properly filed with the State Engineer.
- 06-P The well shall be constructed, maintained, and operated to prevent inter-aquifer exchange of water and to prevent loss of hydraulic head between geologic zones.
- 06-Q The State Engineer retains jurisdiction over this permit.

**SPECIFIC CONDITIONS OF APPROVAL**

- 06-11 This permit authorizes the diversion of water for domestic use to serve a single household. The total diversion of water under this permit shall not exceed 1.000 acre-feet per year. The diversion of water for domestic use may include the watering of non-commercial trees, lawn and garden not to exceed one acre.

Trn Desc: RG 94361  
Log Due Date: 10/24/2014  
Form: wr-01

File Number: RG 94361  
Trn Number: 535994

**NEW MEXICO STATE ENGINEER OFFICE  
APPLICATION FOR PERMIT TO USE UNDERGROUND WATERS  
IN ACCORDANCE WITH SECTION 72-12-1 NEW MEXICO STATUTES**

LOG        This permit will automatically expire unless the well RG 94361  
              POD1 is completed and the well record filed on or before  
              10/24/2014.

**ACTION OF STATE ENGINEER**

This application is approved for the use indicated, subject to all general conditions and to specific conditions listed above.

Witness my hand and seal this 24 day of Oct A.D., 2013

Scott A. Verhines, P.E., State Engineer

By: *Rico Blea*  
Rico Blea

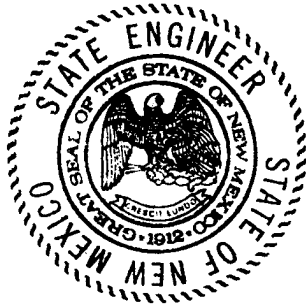

## Locator Tool Report

### General Information:

Application ID: 29                      Date: 10-24-2013                      Time: 15:13:20

WR File Number: RG  
Purpose: POINT OF DIVERSION

Applicant First Name: DIANE  
Applicant Last Name: SEITZ

GW Basin: RIO GRANDE  
County: TAOS

Critical Management Area Name(s): WATERS USE ONLY: SUBBASIN - NRG  
WATERS USE ONLY: SUBBASIN - TAOS TA

Special Condition Area Name(s): NONE  
Land Grant Name: GIJOSA

### PLSS Description (New Mexico Principal Meridian):

PLSS description is not available for this location.

### Coordinate System Details:

#### Geographic Coordinates:

Latitude:        36 Degrees 21 Minutes 1.8 Seconds N  
Longitude:      105 Degrees 41 Minutes 45.2 Seconds W

#### Universal Transverse Mercator Zone: 13N

NAD 1983(92) (Meters)	N: 4,023,050	E: 437,560
NAD 1983(92) (Survey Feet)	N: 13,198,956	E: 1,435,561
NAD 1927 (Meters)	N: 4,022,851	E: 437,507
NAD 1927 (Survey Feet)	N: 13,198,304	E: 1,435,389

#### State Plane Coordinate System Zone: New Mexico Central

NAD 1983(92) (Meters)	N: 593,544	E: 549,734
NAD 1983(92) (Survey Feet)	N: 1,947,318	E: 1,803,587
NAD 1927 (Meters)	N: 593,528	E: 202,085
NAD 1927 (Survey Feet)	N: 1,947,268	E: 663,007

**NEW MEXICO OFFICE OF STATE ENGINEER**

**Locator Tool Report**

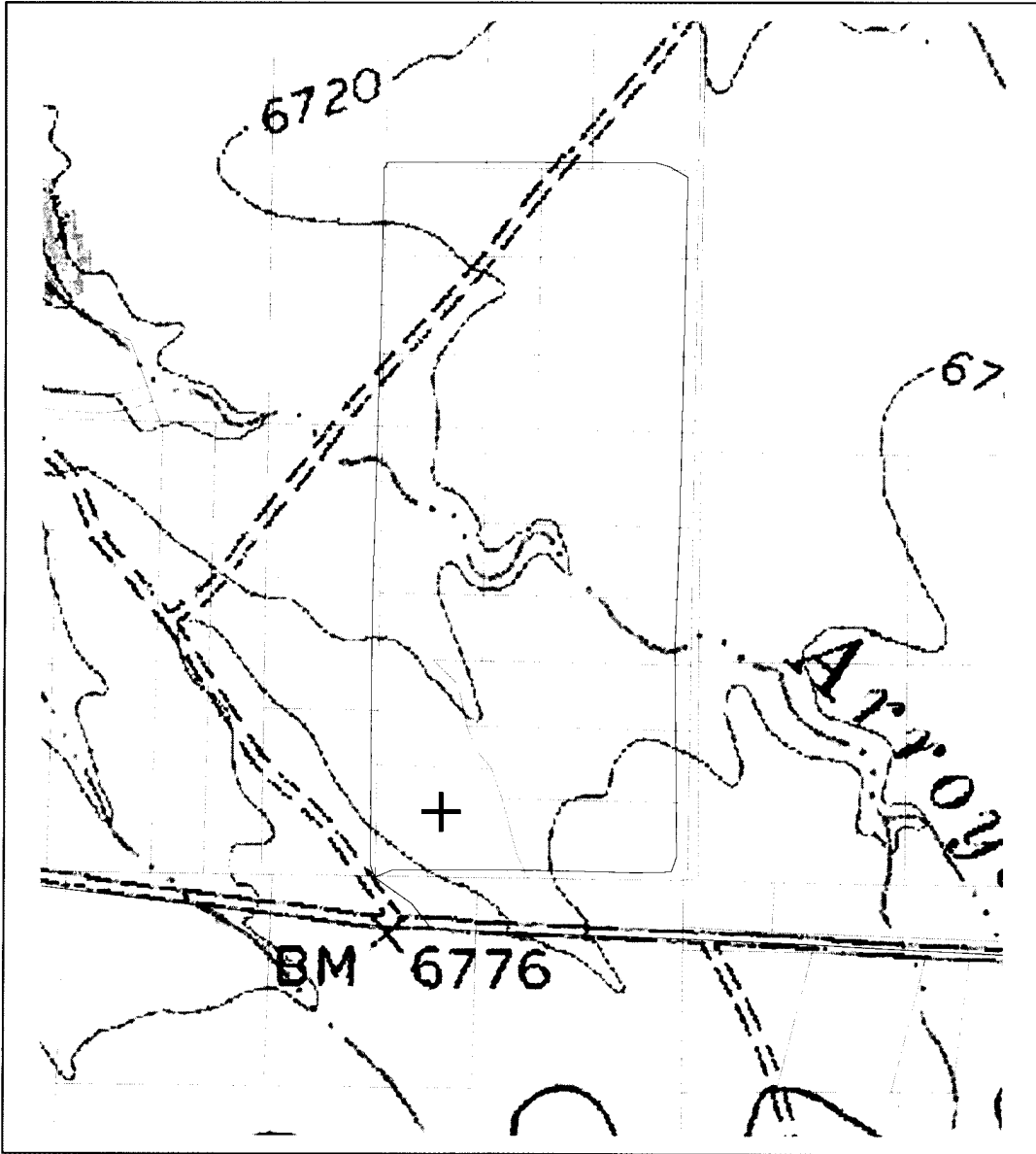

WR File Number: RG

Scale: 1:6,824

Northing/Easting: UTM83(92) (Meter): N: 4,023,050 E: 437,560

Northing/Easting: SPCS83(92) (Feet): N: 1,947,318 E: 1,803,587

GW Basin: Rio Grande

Scott A. Verhines, P.E.  
State Engineer



Santa Fe Office  
PO BOX 25102  
SANTA FE, NM 87504-5102

**STATE OF NEW MEXICO**  
**OFFICE OF THE STATE ENGINEER**

Trn Nbr: 535994  
File Nbr: RG 94361

Oct. 24, 2013

DIANE SEITZ  
7 ARROYO DEL ALAMO  
RANCHOS DE TAOS, NM 87557

Greetings:

Enclosed is your copy of the above numbered permit that has been approved in accordance with NM Statute Section 72-12-1 subject to the conditions set forth on the approval page.

Please review the conditions for any required submittals. If submittals are not made by the date(s) indicated in the conditions, your rights under this permit shall expire by the date indicated on your permit.

Appropriate forms can be downloaded from the OSE website [www.ose.state.nm.us](http://www.ose.state.nm.us) or will be mailed upon request.

Sincerely,

A handwritten signature in cursive script that reads "Rico Blea".

Rico Blea  
(505) 827-6120

Enclosure

wr\_01app