

**THIS IS NOT A SURVEY FOR USE BY A  
PROPERTY OWNER FOR ANY PURPOSE.**

**SKETCH  
EXHIBIT A**

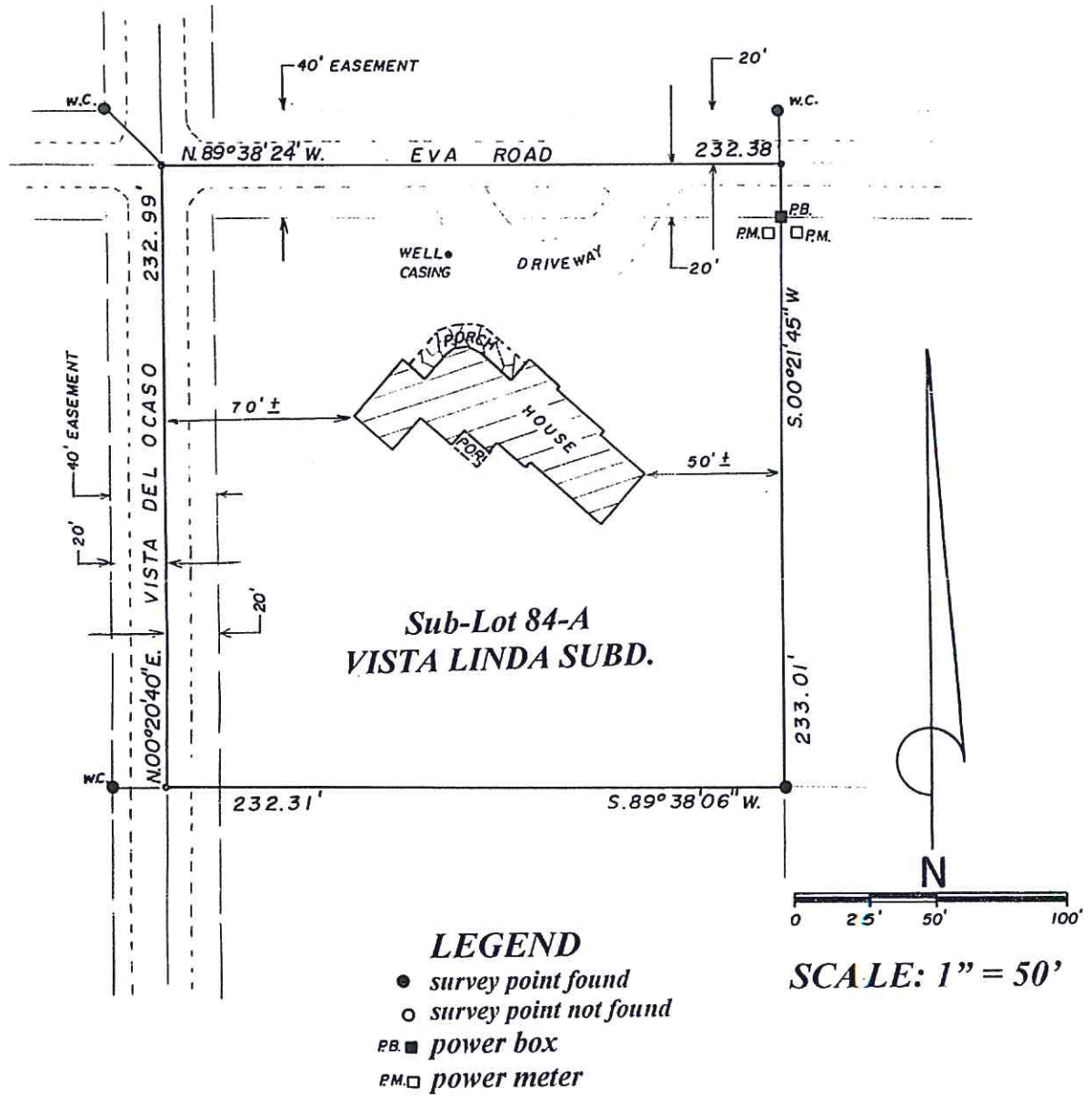

**FLOOD NOTE:**

*This property is located in ZONE X  
"Areas determined to be outside 500 year flood plain"  
as shown on Flood Insurance Rate Map Community  
Panel no. 350078 0450C, dated 01/05/1989.*

EXHIBIT "A"

VISTA LINDA  
BUCHANAN  
84A  
#26355

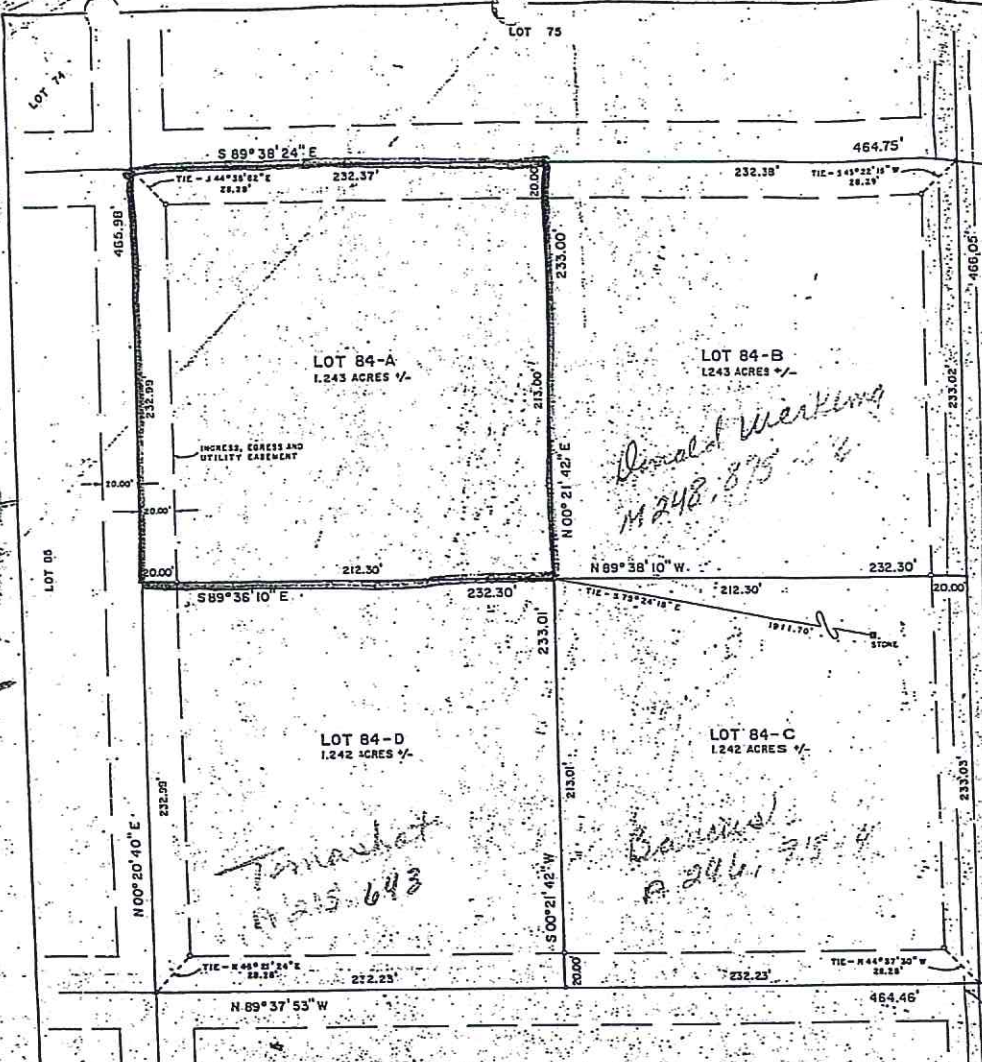

*Donald Wierking  
M 248, 875-4*

*Tamasha  
A 245, 643*

*Bonnie  
A 246, 915-4*

PLAT REFERENCE:

1. PLAT ENTITLED "REPLAT OF LOTS 62, 63, 74, 75, 84, 85, 96, 97, 104 AND 105 OF THE VISTA LINDA SUBDIVISION" BY LARRY L. STERLING, NHPLS. NO. 11010, DATED MARCH 10, 1993.
2. PLAT ENTITLED "PLAT OF THE VISTA LINDA SUBDIVISION FILING NO. 1" SITUATED IN THE GIJOSA GRANT RANCHOS DE TAOS, TAOS COUNTY, NEW MEXICO, BY KENELM C. WINSLOW, NHRLS NO. 4369, FILED IN THE OFFICE OF THE TAOS COUNTY CLERK IN CABINET B, 59A.

NOTES:

1. BASIS OF BEARINGS: (N00°20'40"E) BASED ON POINTS FOUND AT THE SOUTHWEST AND NORTHWEST CORNERS OF THE TRACT OF LAND DESCRIBED HEREIN AND PLAT REFERENCE NO. 1.
2. DENOTES 3/8" REBAR FOUND.
3. DENOTES MARKED STONE FOUND REPRESENTING THE 4 MILE MONUMENT ON THE BOUNDARY OF THE GIJOSA AND CRISTOVAL DE LA SERNA GRANTS.
4. DENOTES POINT SET-1/2" REBAR WITH ALUMINUM CAP INSCRIBED "STERLING, NHPLS. 11010".
5. RECORD DATA IS VERBATIM FROM PLAT REFERENCE NO. 1.
6. LANDS SHOWN SUBJECT TO APPURTANT EASEMENTS RECORDED OR UNRECORDED.

SCALE 1" = 50'